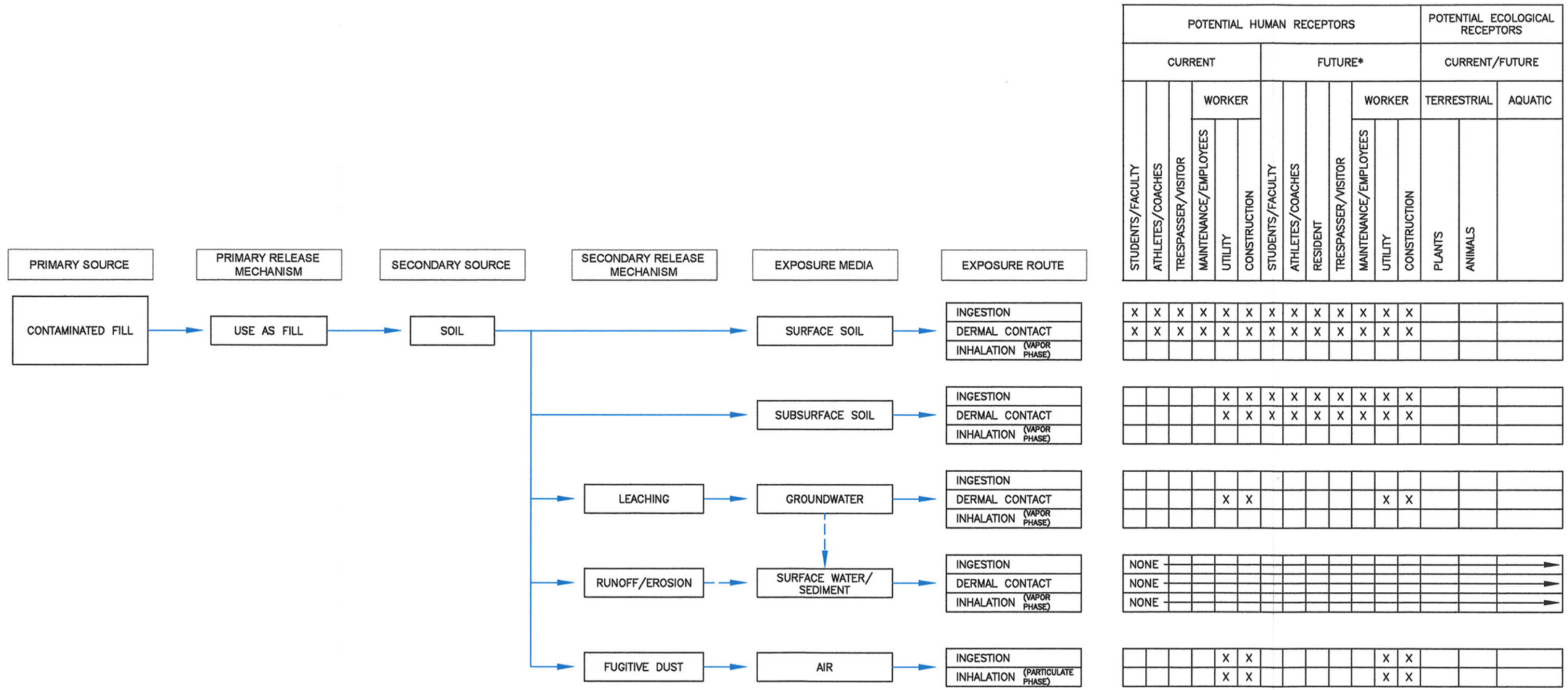

NOTES:

X POTENTIALLY COMPLETE EXPOSURE PATHWAYS IDENTIFIED

- - - → CURRENTLY ASSUMED TO BE AN INCOMPLETE PATHWAY

* ASSUMES UNRESTRICTED FUTURE USE

NEW BEDFORD HIGH SCHOOL
AND WALSH FIELD
NEW BEDFORD, MASSACHUSETTS

SCHEMATIC
CONCEPTUAL SITE MODEL

TRC
Wannalancit Mills
650 Suffolk Street
Lowell, MA 01854
(978) 970-5600

DRAWN BY: HWB
CHECKED BY: DNP
DATE: MAY 2008

FIGURE 5-1

FILE: T:\E_CAD\115058\NBHS SCHEMATIC SITE MODEL.dwg