City of New Bedford

Hurricane Evacuation Mapping
June 2014

This map shows shaded Hurricane Evacuation Zones that are recommended to be evacuated from potential worst-case Hurricane Surge Inundation.
Evacuation Zone "A", shown in red, is recommended to be evacuated prior to an expected category 1 or 2 hurricane.
Evacuation Zone "B", shown in yellow, is recommended to be evacuated prior to an exepected category 3 or 4 hurricane.

- Zone A (Category 1 & 2)
- Zone B (Category 3 & 4)

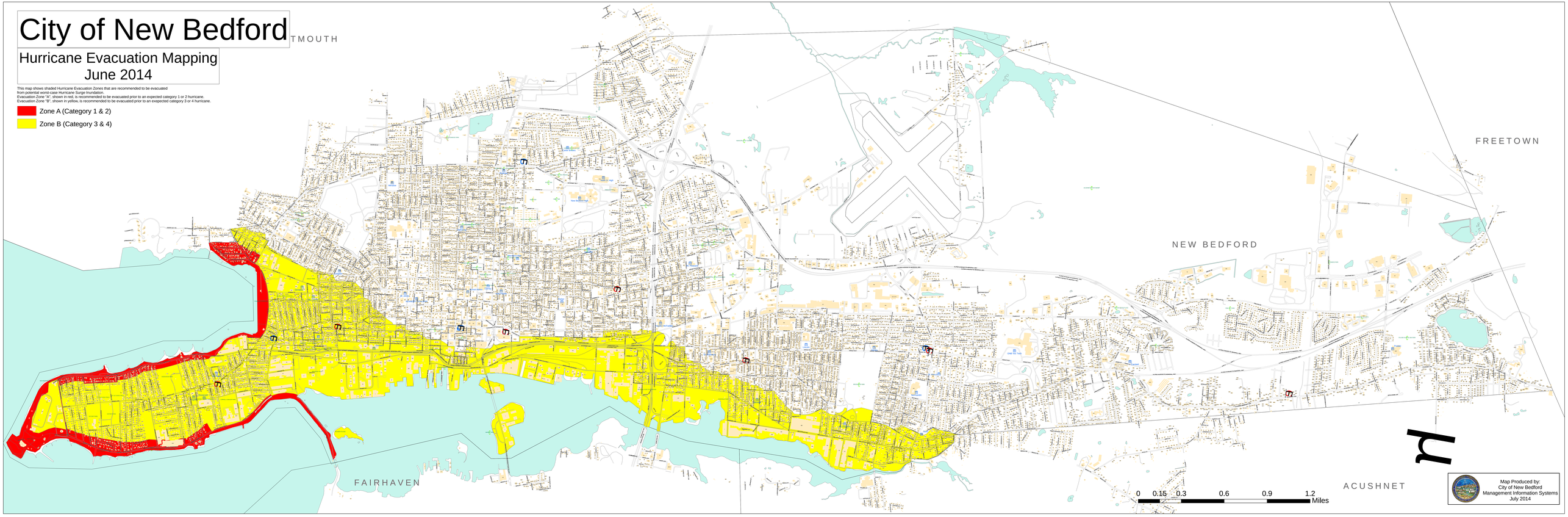

Map Produced by:
City of New Bedford
Management Information Systems
July 2014