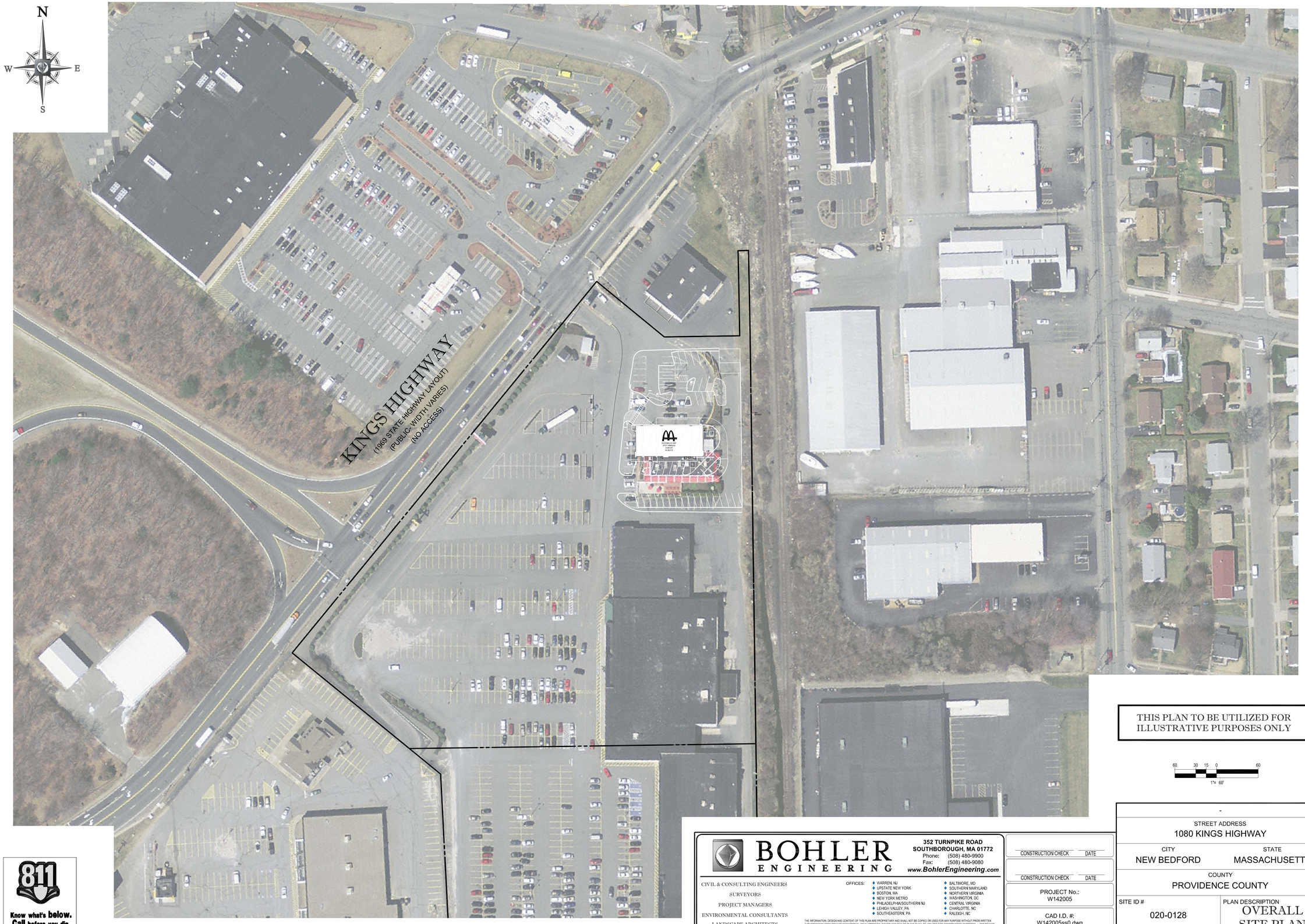

THIS PLAN TO BE UTILIZED FOR ILLUSTRATIVE PURPOSES ONLY

60 30 15 0 60
1"= 60'

811
Know what's **below.**
Call before you dig.

BOHLER ENGINEERING

CIVIL & CONSULTING ENGINEERS
SURVEYORS
PROJECT MANAGERS
ENVIRONMENTAL CONSULTANTS
LANDSCAPE ARCHITECTS

352 TURNPIKE ROAD
SOUTHBOROUGH, MA 01772
Phone: (508) 480-9900
Fax: (508) 480-9080
www.BohlerEngineering.com

OFFICES:
- WARREN, NJ
- UPSTATE NEW YORK
- BOSTON, MA
- NEW YORK METRO
- PHILADELPHIA/SOUTHERN NJ
- LEHIGH VALLEY, PA
- SOUTHEASTERN, PA
- BALTIMORE, MD
- SOUTHERN MARYLAND
- NORTHERN VIRGINIA
- WASHINGTON, DC
- CENTRAL VIRGINIA
- CHARLOTTE, NC
- RALEIGH, NC

THE INFORMATION, DESIGN AND CONTENT OF THIS PLAN ARE PROPRIETARY AND SHALL NOT BE COPIED OR USED FOR ANY PURPOSE WITHOUT PRIOR WRITTEN AUTHORIZATION FROM BOHLER ENGINEERING. ONLY APPROVED, SIGNED AND SEALED PLANS SHALL BE UTILIZED FOR CONSTRUCTION PURPOSES © 2008 BOHLER ENGINEERING.

CONSTRUCTION CHECK DATE

CONSTRUCTION CHECK DATE

PROJECT No.: W142005

CAD I.D. #: W142005ss0.dwg

-

STREET ADDRESS
1080 KINGS HIGHWAY

CITY: NEW BEDFORD
STATE: MASSACHUSETTS
COUNTY: PROVIDENCE COUNTY

SITE ID #: 020-0128

PLAN DESCRIPTION: OVERALL SITE PLAN

REV	DATE	DESCRIPTION	BY

J.A. KUCICH
PROFESSIONAL ENGINEER
MASSACHUSETTS LICENSE No. 41530
CONNECTICUT LICENSE No. 20177
RHODE ISLAND LICENSE No. 9616
MAINE LICENSE No. 12553

McDonald's®

THESE PLANS AND SPECIFICATIONS ARE THE PROPERTY OF McDONALD'S CORPORATION AND SHALL NOT BE REPRODUCED WITHOUT THEIR WRITTEN PERMISSION.

OFFICE: NORTHEAST REGION
ADDRESS: 690 CANTON STREET, WESTWOOD, MA

PLAN APPROVALS

	DATE
SIGNATURE	
APPROVED McDONALD'S AGENT	

STATUS	DATE	BY
DRAWN BY:	6/9/15	EGD
PLAN CHECKED		JAK
AS-BUILT		

SHEET NO. C-4
OF 14

P:\14\W142005\DWG\W142005ss0.dwg, 04-Oct-Gov, 4/23/2010, 10:17:14 AM, adobe, Adobe PDF pc3, ARCH D, 1:1