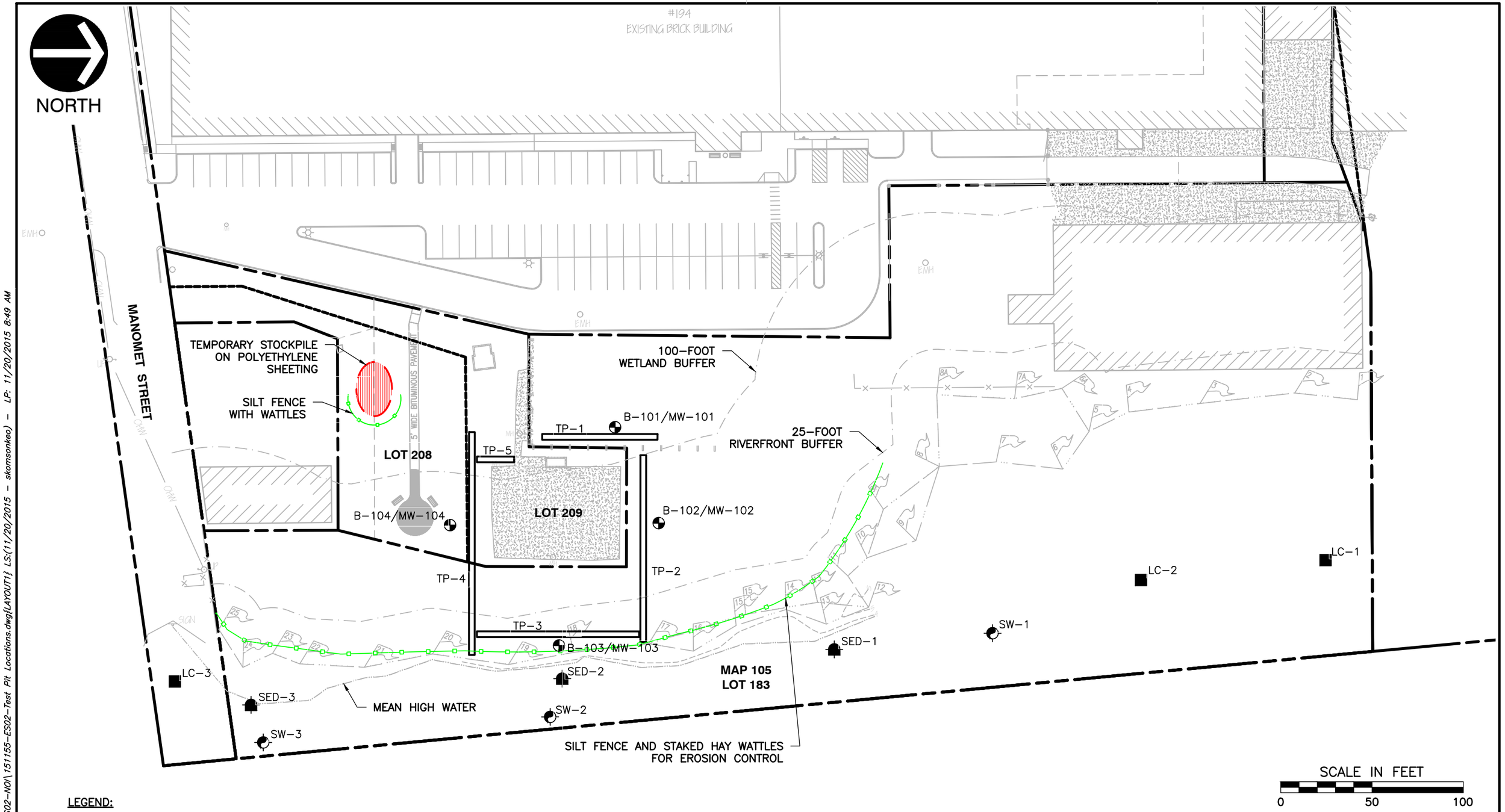

LEGEND:

- PROPOSED TEST PIT LOCATION
- PROPOSED MONITORING WELL LOCATION
- SEDIMENT SAMPLE LOCATION
- SURFACE WATER SAMPLE LOCATION
- LOCAL CONDITIONS SAMPLE LOCATION
- SILT FENCE WITH WATTLES
- TEMPORARY STOCKPILE

REFERENCE

1. EXISTING INFORMATION SHOWN ON THIS DRAWING WAS TAKEN FROM A PLAN TITLED "SITE PLAN", PREPARED BY THOMPSONFARLAND PROFESSIONAL ENGINEERS/LAND SURVEYORS, DATED MARCH 27, 2013.

CEC
Civil & Environmental Consultants, Inc.
31 Bellows Road - Raynham, MA 02767
Ph: 774.501.2176 · 866.312.2024 · Fax: 774.501.2669
www.cecinc.com

CITY OF NEW BEDFORD
NOTICE OF INTENT
194 REAR RIVERSIDE AVENUE
NEW BEDFORD, MASSACHUSETTS

PROPOSED SAMPLE LOCATIONS

DRAWN BY:	RJF	CHECKED BY:	GAC	APPROVED BY:	*KJB	FIGURE NO.:
DATE:	SEPTEMBER 2015	DWG SCALE:	1"=50'	PROJECT NO:	151-155	3

P:\2015\151-155\-CADD\Dwg\ESO2-NO\151155-ESO2-Test Pit Locations.dwg{LAYOUT1} LS:(11/20/2015 - skomsonkeo) - LP: 11/20/2015 8:49 AM