



City of New Bedford **REQUEST for a CERTIFIED ABUTTERS LIST**

This information is needed so that an official abutters list as required by MA General Law may be created and used in notifying abutters. You, as applicant, are responsible for picking up and paying for the certified abutters list from the assessor's office (city hall, room #109).

SUBJECT PROPERTY	
MAP #	134
LOT(S)#	5
ADDRESS: 100 Duchaine BLVD	
OWNER INFORMATION	
NAME: Logal LLC c/o Eric Decosta	
MAILING ADDRESS: 100 Duchaine BLVD New Bedford MA 02745	
APPLICANT/CONTACT PERSON INFORMATION	
NAME (IF DIFFERENT): Stephanie Poyant Moran	
MAILING ADDRESS (IF DIFFERENT): 125 Samuel Barnet BLVD New Bedford MA 02745	
TELEPHONE #	508-965-9861 <i>Alex 508-742-7724</i>
EMAIL ADDRESS:	spoyantmoran@poyantsigns.com
REASON FOR THIS REQUEST: <i>Check appropriate</i>	
<input checked="" type="checkbox"/>	ZONING BOARD OF APPEALS APPLICATION
<input checked="" type="checkbox"/>	PLANNING BOARD APPLICATION
<input type="checkbox"/>	CONSERVATION COMMISSION APPLICATION
<input type="checkbox"/>	LICENSING BOARD APPLICATION
<input type="checkbox"/>	OTHER (<i>Please explain</i>):

**PLANNING
NOV 15 2017
DEPARTMENT**

CITY CLERK
2017 NOV 16 P 1:59
CITY CLERK'S OFFICE
NEW BEDFORD, MA

Once obtained, the Certified List of Abutters must be attached to this Certification Letter.

Submit this form to the Planning Division Room 303 in City Hall, 133 William Street. You, as applicant, are responsible for picking up and paying for the certified abutters list from the assessor's office (city hall, room #109).

Official Use Only:

As Administrative Assistant to the City of New Bedford's Board of Assessors, I do hereby certify that the names and addresses as identified on the attached "abutters list" are duly recorded and appear on the most recent tax.

Carlos Amado
Printed Name

Carlos Amado
Signature

11/15/2017
Date

November 15, 2017

Dear Applicant,

Please find below the List of Abutters within 300 feet of the property known as 100 Duchaine Blvd (134-5). The current ownership listed herein must be checked and verified by the City of New Bedford Assessor's Office. Following said verification, the list shall be considered a Certified List of Abutters.

Please note that multiple listed properties with identical owner name and mailing address shall be considered duplicates, and shall require only 1 mailing. Additionally, City of New Bedford-Owned properties shall not require mailed notice.

Parcel	Location	Owner and Mailing Address
134E-6	107 RIDGEWOOD RD	DUBOIS RAYMOND, DUBOIS DIANE C 107 RIDGEWOOD ROAD NEW BEDFORD, MA 02745
134E-7	115 RIDGEWOOD RD	CATOJO LENNY, 115 RIDGEWOOD ROAD NEW BEDFORD, MA 02745
134E-8	125 RIDGEWOOD RD	DEVLIN ROBERT, 125 RIDGEWOOD RD NEW BEDFORD, MA 02745
134F-29	109 BIRCHWOOD DR	TAYLOR BRUCE M, 109 BIRCHWOOD DR NEW BEDFORD, MA 02745
134F-31	97 IVY RD	BARBOSA LUISA P, Manuel E. Dasilva, Laura Ann Dasilva 97 IVY RD NEW BEDFORD, MA 02745
134F-30	99 IVY RD	TAVARES JOSE, 99 IVY ROAD NEW BEDFORD, MA 02745
134E-9	993 PINE HILL DR	BATES GAIL A, 993 PINE HILL DRIVE NEW BEDFORD, MA 02745
134-455	107 DUCHAINE BLVD	CITY OF NEW BEDFORD, 133 WILLIAM STREET NEW BEDFORD, MA 02740
134E-4	89 RIDGEWOOD RD	STUPALSKI VITALIA M, 89 RIDGEWOOD ROAD NEW BEDFORD, MA 02745
134E-5	99 RIDGEWOOD RD	SEIFERT JEFFREY A, SEIFERT LORIE A 99 RIDGEWOOD ROAD NEW BEDFORD, MA 02745
134-406	1844 PHILLIPS RD	CRAPO VICTORIA J, CRAPO DENNIS S 1844 PHILLIPS ROAD NEW BEDFORD, MA 02745
134F-32	95 IVY RD	BOUCHARD DENNIS P, BOUCHARD WANDA M 95 IVY ROAD NEW BEDFORD, MA 02745
134-342	1784 PHILLIPS RD	HATHAWAY ROBERT, C/O ROBERT J HATHAWAY, Jessie O. Hathaway 1784 PHILLIPS ROAD NEW BEDFORD, MA 02745

November 15, 2017

Dear Applicant,

Please find below the List of Abutters within 300 feet of the property known as 100 Duchaine Blvd (134-5). The current ownership listed herein must be checked and verified by the City of New Bedford Assessor's Office. Following said verification, the list shall be considered a Certified List of Abutters.

Please note that multiple listed properties with identical owner name and mailing address shall be considered duplicates, and shall require only 1 mailing. Additionally, City of New Bedford-Owned properties shall not require mailed notice.

Parcel	Location	Owner and Mailing Address
134F-68	112 BIRCHWOOD DR	LORANTOS GEORGE G JR, LORANTOS CHERYL 112 BIRCHWOOD DRIVE NEW BEDFORD, MA 02745
133-12 RES	SAMUEL BARNETT BLVD	GREATER NEW BEDFORD, INDUSTRIAL FOUNDATION 227 UNION ST RM 607 1213 Purchase St. Unit 2 NEW BEDFORD, MA 02740
134-16 ES	PHILLIPS RD	ABREU JOSEPH L, 759 BELLEVILLE AVE NEW BEDFORD, MA 02745
133-10	RIGHT OF WAY	PENN CENTRAL CO, CONSOLIDATED RAIL CORP PO BOX 8097 500 Water Street Dept. J910 PHILADELPHIA, PA 19101 Jacksonville, FL 32202
134-2	PHILLIPS RD	COMMONWEALTH ELECTRIC CO, C/O PROPERTY TAX DEPARTMENT P O BOX 270 HARTFORD, CT 06141
133-50	30 SAMUEL BARNETT BLVD	IMTRA CORPORATION, 30 SAMUEL BARNET BLVD NEW BEDFORD, MA 02745
133-21	127 DUCHAINE BLVD -127D	MILHENCH ARTHUR L "TRUSTEE", MILHENCH 2001 NOMINEE TRUST (THE) 127 DUCHAINE BLVD NEW BEDFORD, MA 02745
134-5	100 DUCHAINE BLVD	LOGAL LLC, C/O ERIC DE COSTA 89 BLACKMER STREET 100 Duchaine Blvd. NEW BEDFORD, MA 02744 02745
134-456 R-WS	DUCHAINE BLVD	MULTILAYER COATING TECHNOLOGIES LLC; 5M Real Estate LLC T CRANBERRY HILL SUITE 401 401 Industry Road Ste 100 LEXINGTON, MA 02421-7397 Louisville, KY 40208
134-457	50 DUCHAINE BLVD	MULTILAYER COATING TECHNOLOGIES LLC; Astar Electric Co. T CRANBERRY HILL 50 Duchaine Blvd. LEXINGTON, MA 02421 New Bedford, MA 02745
134-459 WS	PHILLIPS RD	MULTILAYER COATING TECHNOLOGIES LLC; SM Realty II LLC T CRANBERRY HILL SUITE 401 401 Industry Road Ste 100 LEXINGTON, MA 02421-7397 Louisville, KY 40208
134-458 R-WS	PHILLIPS RD	MULTILAYER COATING TECHNOLOGIES LLC; SM Real Estate LLC T CRANBERRY HILL SUITE 401 401 Industry Rd. Ste 100 LEXINGTON, MA 02421-7397 Louisville, KY 40208
133-19	126 DUCHAINE BLVD	N E PLASTICS CORP, 310 SALEM ST WOBURN, MA 01801

November 15, 2017

Dear Applicant,

Please find below the List of Abutters within 300 feet of the property known as 100 Duchaine Blvd (134-5). The current ownership listed herein must be checked and verified by the City of New Bedford Assessor's Office. Following said verification, the list shall be considered a Certified List of Abutters.

Please note that multiple listed properties with identical owner name and mailing address shall be considered duplicates, and shall require only 1 mailing. Additionally, City of New Bedford-Owned properties shall not require mailed notice.

<u>Parcel</u>	<u>Location</u>	<u>Owner and Mailing Address</u>
134-3	1885 PHILLIPS RD	COMMONWEALTH ELECTRIC CO, C/O PROPERTY TAX DEPARTMENT P O BOX 270 HARTFORD, CT 06141
134-318 ES	PHILLIPS RD	COMMONWEALTH ELECTRIC CO, C/O PROPERTY TAX DEPARTMENT P O BOX 270 HARTFORD, CT 06141

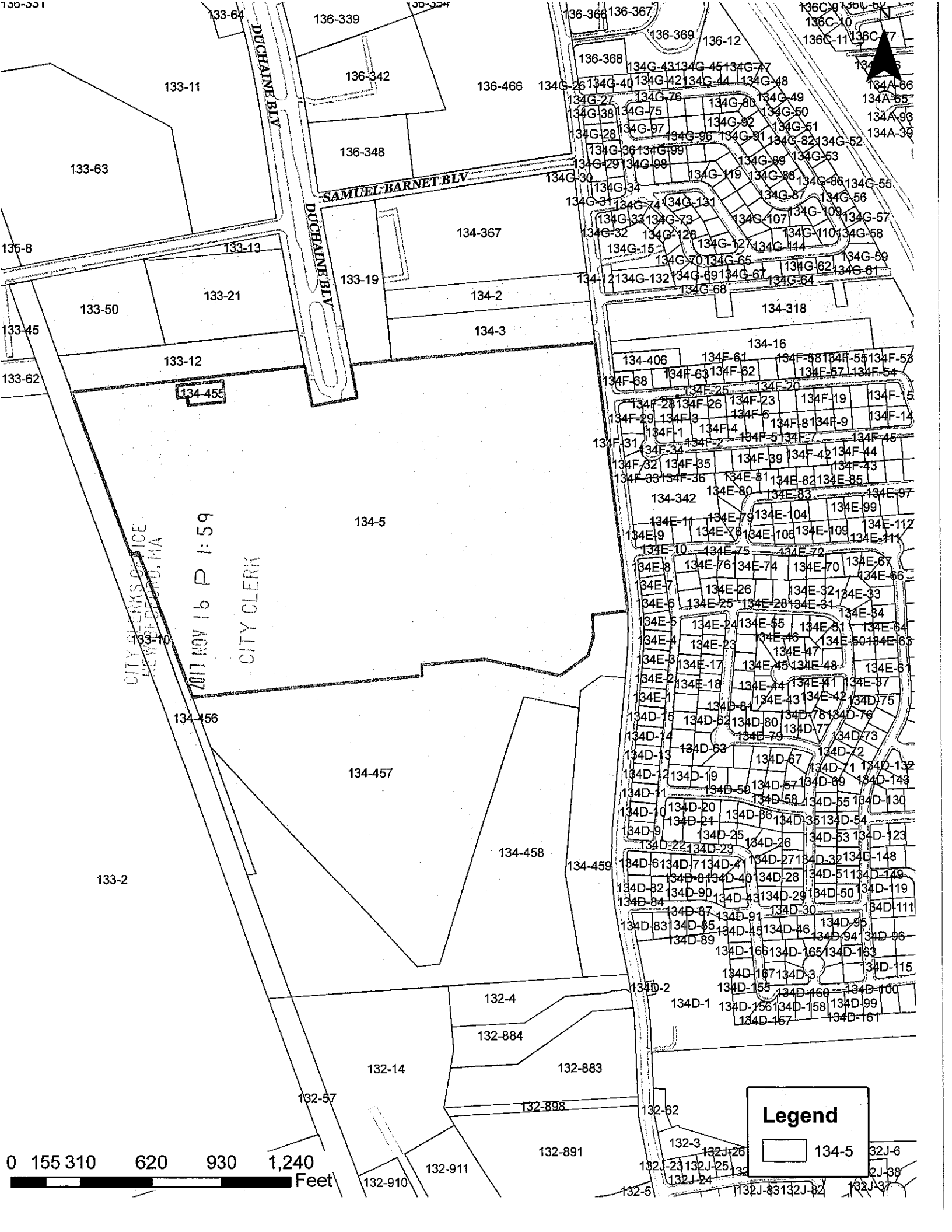

CITY CLERK'S OFFICE
 100 STATE ST., MA

2017 NOV 16 P 1:59

CITY CLERK

Legend

□ 134-5

0 155 310 620 930 1,240 Feet