New Bedford Zoning

Zoning 2015
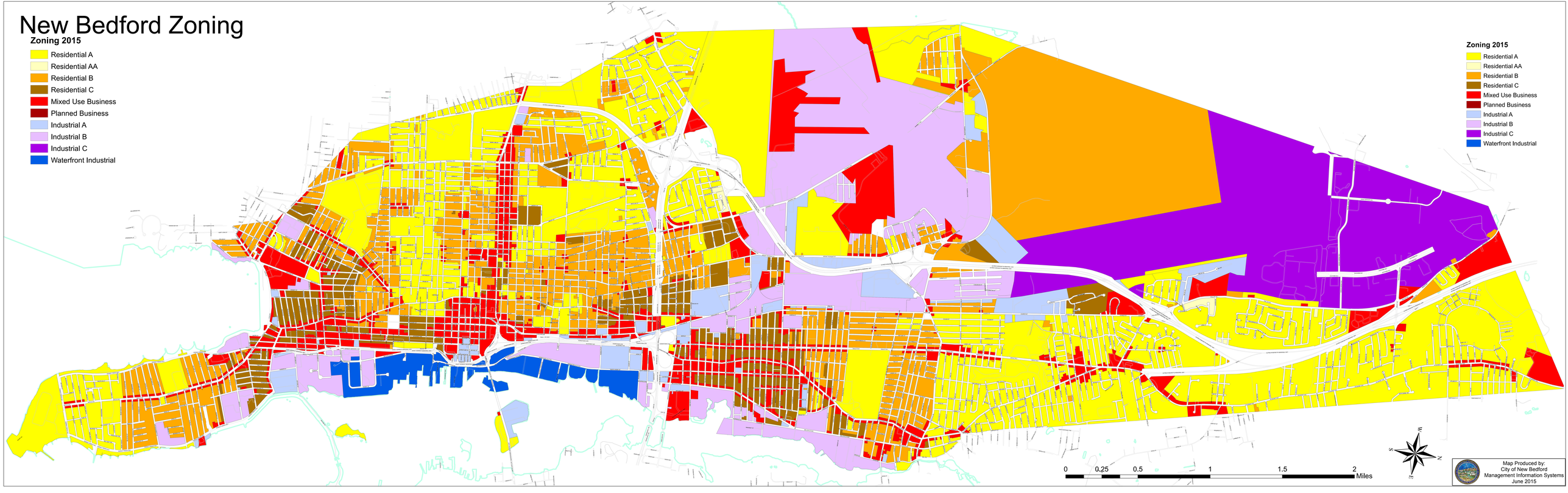
- Residential A
- Residential AA
- Residential B
- Residential C
- Mixed Use Business
- Planned Business
- Industrial A
- Industrial B
- Industrial C
- Waterfront Industrial