# New Bedford Zoning

**2014Zoning**

- Residential A
- Residential AA
- Residential B
- Residential C
- Mixed Use Business
- Planned Business
- Industrial A
- Industrial B
- Industrial C
- Waterfront Industrial

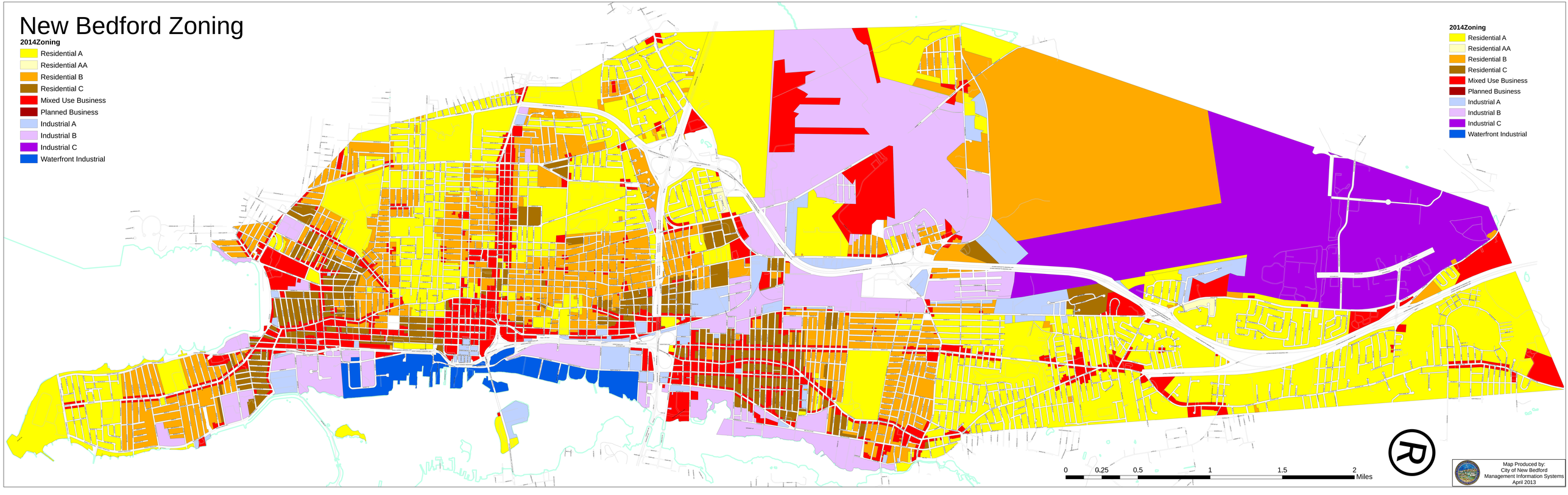


Map Produced by:
City of New Bedford
Management Information Systems
April 2013